

AS MARKETING AGENCY

GRAPHIC DESIGN PORTFOLIO

PRODUCT BRANDING • MOCKUPS • PACKAGING DESIGN

☎ 0322-7259036 | 0313-0894447

🌐 WWW.THEASMARKETINGAGENCY.COM

✉ INFORMATIONASMARKETING@GMAIL.COM

Table Of Content

01

Skin Care

02

Pink Salt

03

Coffee

04

Candles

05

Brushes

06

Perfumes

06

**Gaming
Remotes**

07

Pillow

08

Stanley Cup

09

Earbuds

10

Shoes

11

**Drill
Machines**

13

Men's Clothing

About Us

AS Marketing Agency is a full-service creative and digital marketing company dedicated to helping businesses grow through powerful branding, engaging content, and strategic online campaigns. We offer a complete range of services including graphic design, social media marketing, SEO, website development, e-commerce support, and brand identity creation. Our goal is to deliver results-driven solutions that not only look good but also perform. This portfolio showcases our graphic design and product mockup work across 13 diverse product categories, reflecting our ability to create visual content that builds trust, captures attention, and drives sales.

Skin Care

Category: Skin Care Product Branding

Overview:

This section features a variety of skincare packaging and label designs including bottles, jars, and tubes. Each concept emphasizes clean design, ingredient-focused aesthetics, and premium mockups for real-world visual appeal.

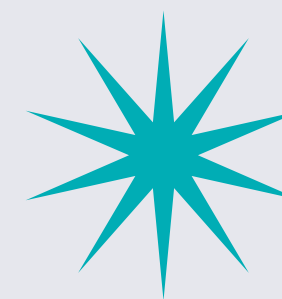

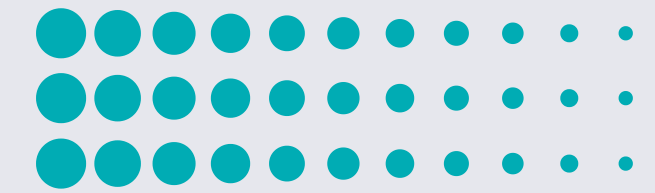

Better Skin

Buttery smooth texture
reduces skin marks and wrinkles.

RADIANT GLOW IN JUST
2 STEPS

Concerns
Aging skin
Wrinkles
Fine lines
Dark spots
Dull skin

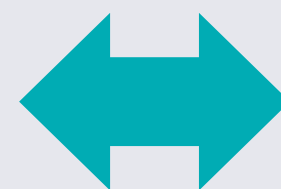

Concerns
Dull skin
Uneven skin tone
Sun Damage
Pigmentation

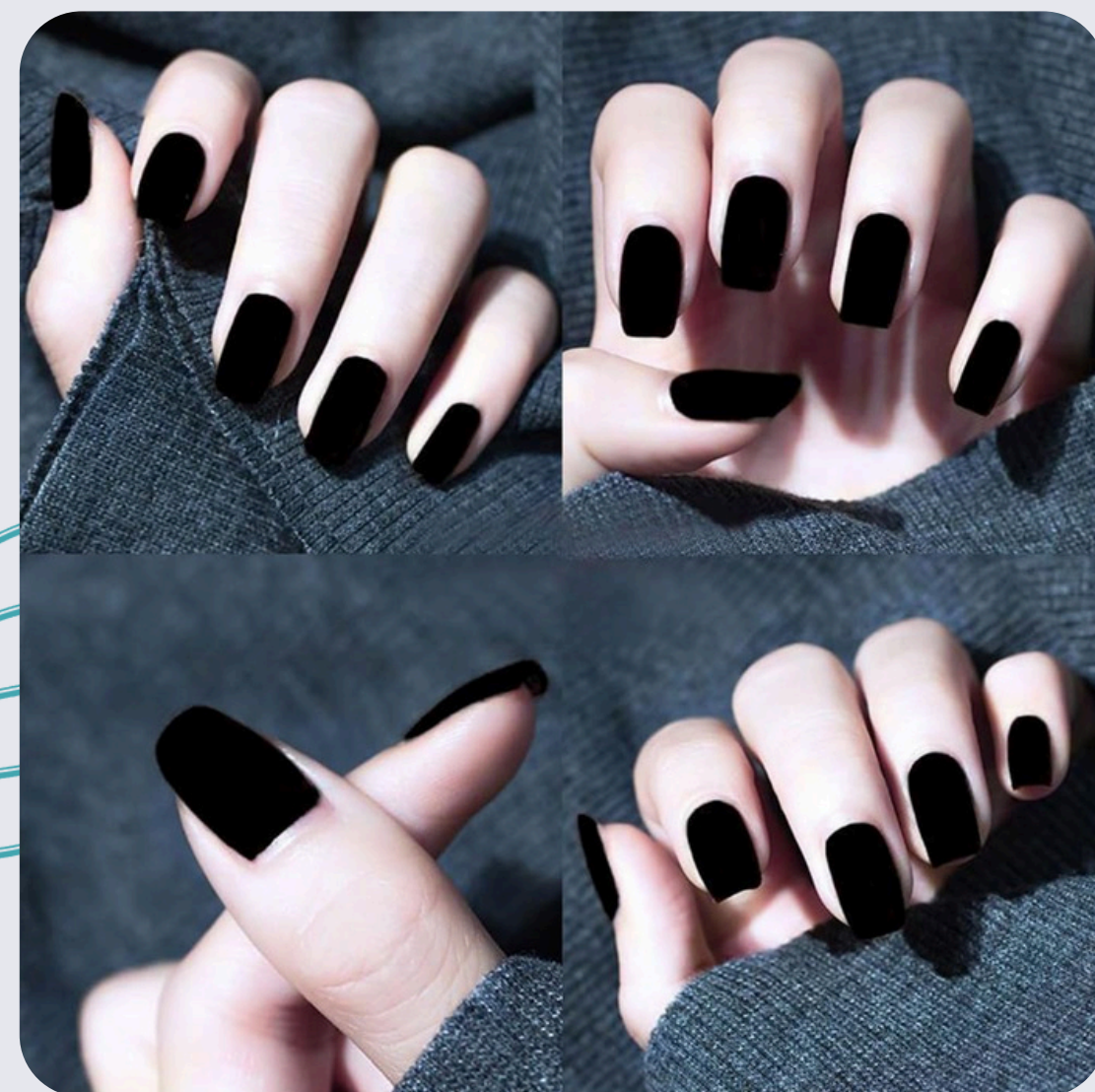
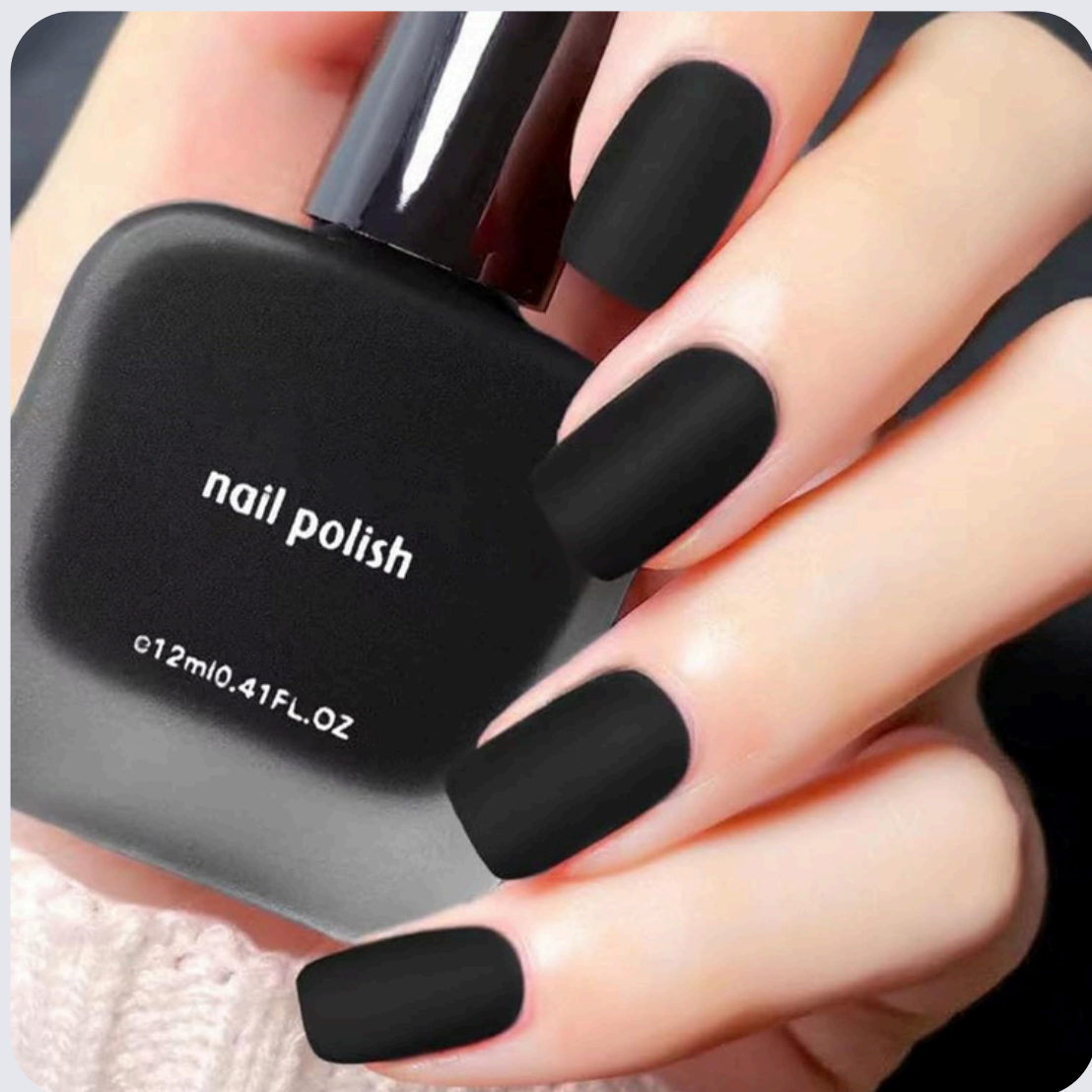
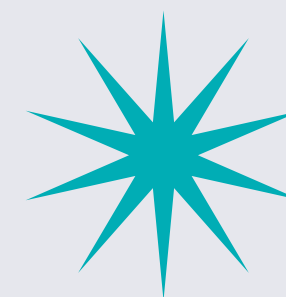
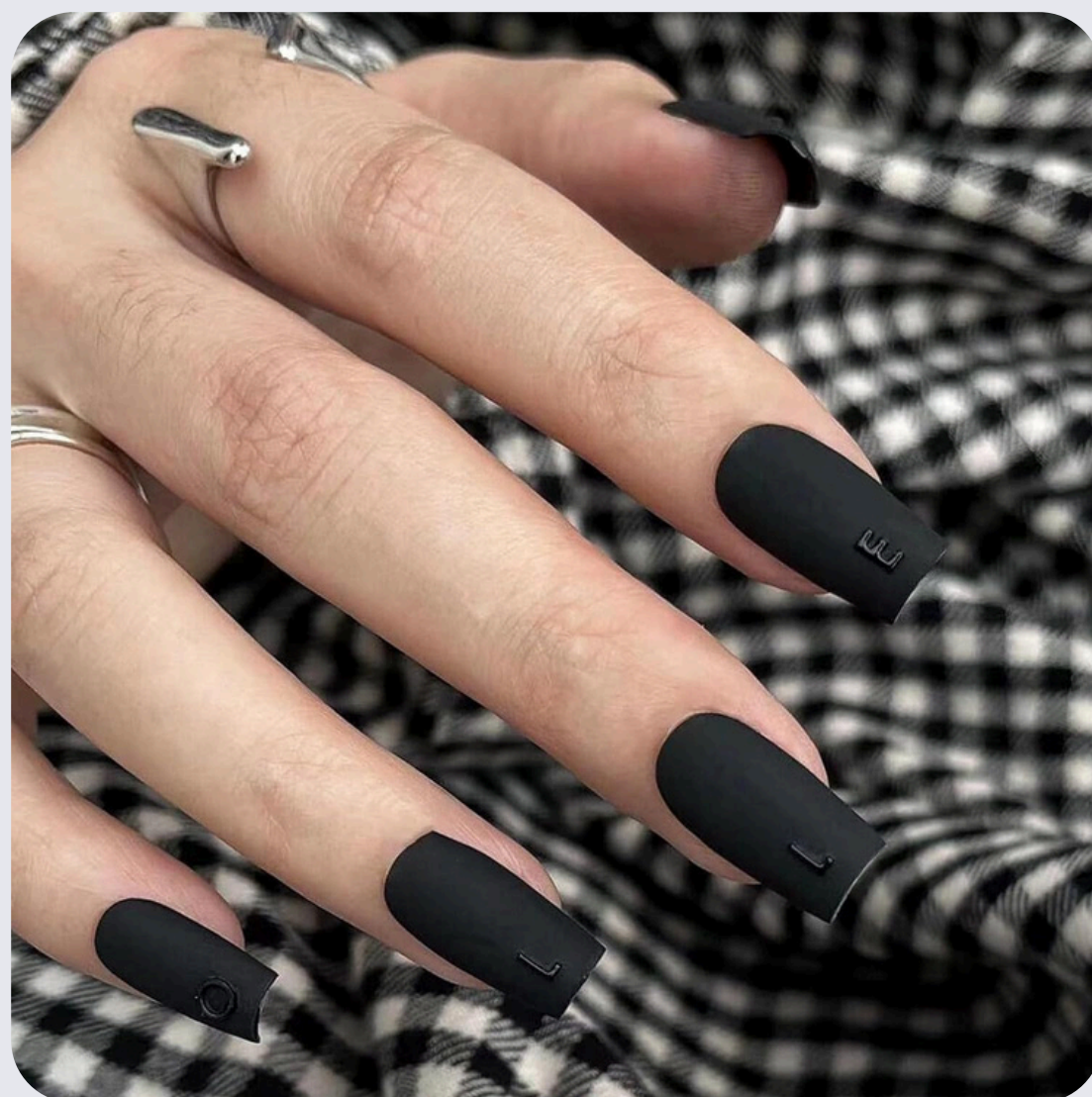

OpenLive®

Long Lasting

Quick Air Dry

Smooth Formula

No Need U V Lar

Fast Drying,
Beauty Without the Wait

OPENLIVE Large Bottle Nail Polish

16.5ml 0.56fl.oz

Color Latest Trendy
Design

High-Gloss Shine

Long Lasting

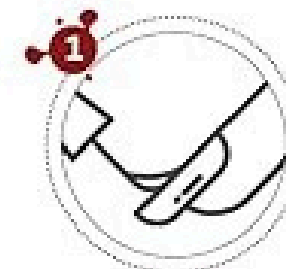

Buff Your Nail Bed
Apply a thin layer of base coat.

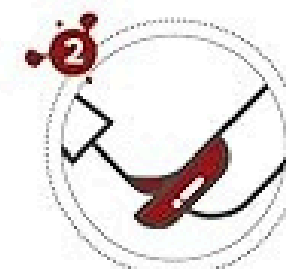

Applying Nail Polish
Apply 2 thin layers of color gel for a better effects. Wait 60-120 seconds for each layer to air dry.

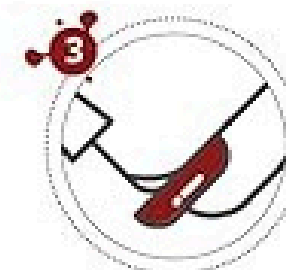

After Applying
Finish with a thin layer of top coat.

Vibrant high glossy color that lasts **7+** days more.

Tips:

- ❗ Try to keep your hands out of water for four hours after the nail polish has dried or it will lead to chipping.
- ❗ Do not touch hard objects for 4 hours and be careful to avoid bumps.
- ❗ This product does not include the Base and Top Coat. You will need to purchase it additionally.

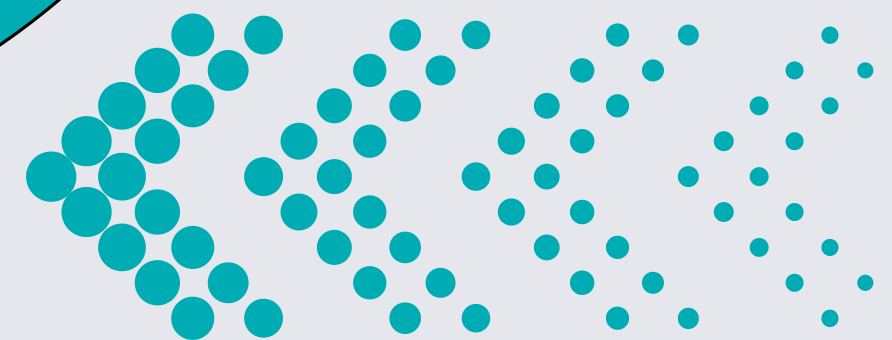
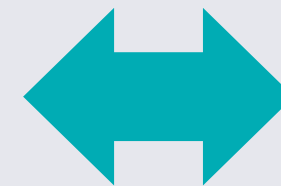

96%
Dark Spots Reduction

100K+
Satisfied Customers

VINCÉ SERUM
L-ascorbic & Ferulic
VITAMIN
with Hyaluronic Acid & Grape Fruit Extract
30ml / 1.0 fl. oz.

VITAMIN C SERUM

Reduces Dullness

Gives Healthy Glow

Plumps Skin

Evens Skin Tone

VINCÉ Extra Glow SERUM

VINCÉ

2 STEP

Radiant Glow Kit

VINCÉ Whitening Face Wash LIGHTNIX
with L-ascorbic & Ferulic
SULPHATE FREE

VINCÉ SERUM
L-ascorbic & Ferulic
VITAMIN
with Hyaluronic Acid & Grape Fruit Extract

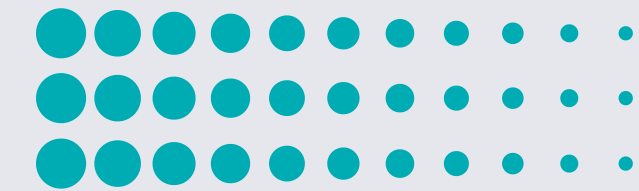

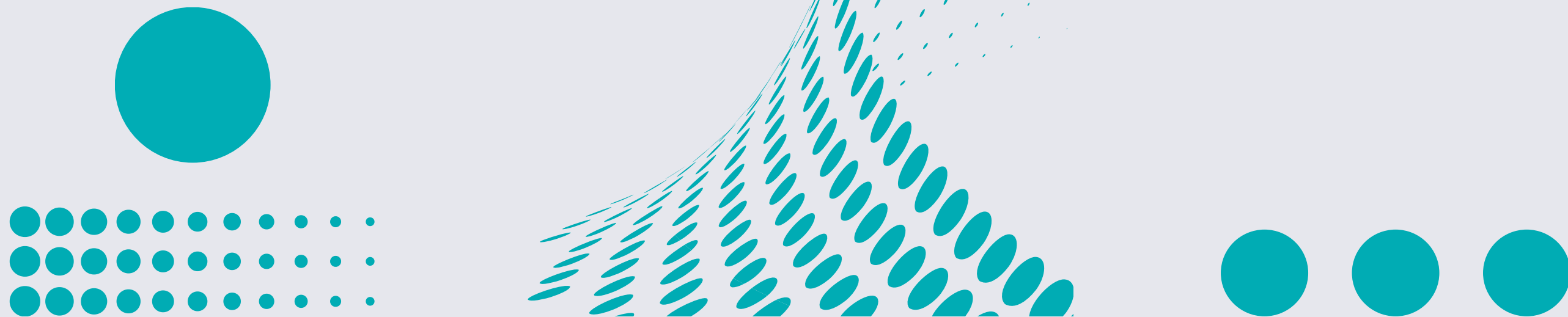

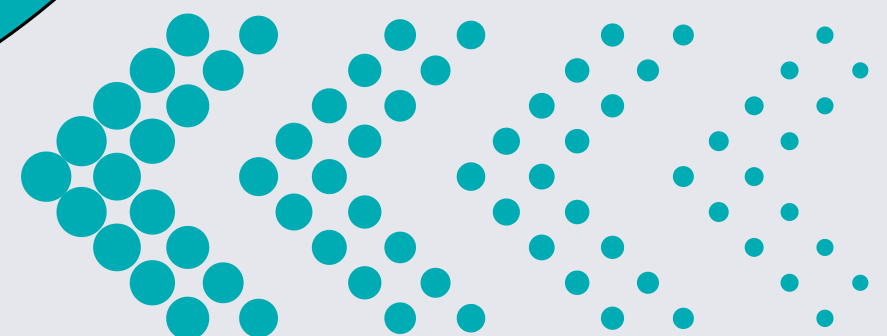
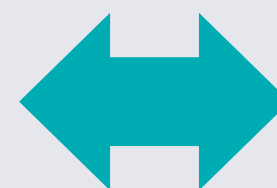

Pink Salt

Category: Pink Salt / Food Pouch Packaging

Overview:

High-quality pouch designs made for Himalayan pink salt and other food items. Modern layouts, clean typography, and eco-branding were the focus.

Season Any Dish

MALAYAN
Black Pepper

SMALL GLASS GRINDER JAR

VERSATILE INGREDIENT FOR EVERYDAY COOKING

- Himalayan Pink Salt is directly sourced from the salt mines located in Himalayas.
- It contains 84+ beneficial minerals like Iron, Calcium, Magnesium & Potassium.

HIMALAYAN PINK *Salt*

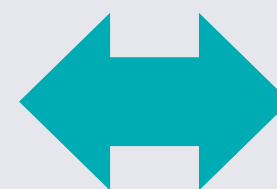

Season Any Dish

EXCELLENT FOR COOKING

Salt is a necessary component of our diet. Himalayan Pink Salt, has many benefits & can be used in your everyday cooking.

PERFECT FOR SEASONING

100% PURE & *Natural*

BEST *Salt*
IN THE WORLD

MAKES YOUR FOOD MORE DELICIOUS

does not contain any pieces of plastic
like some of our competitors!

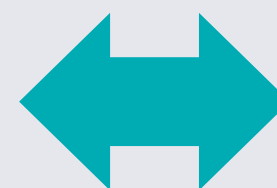

Coffee

Category: Coffee Product Branding

Overview:

Coffee bag mockups, cup branding, and box packaging with bold, warm tones for premium bean and ground coffee lines.

SEEN THE LIGHT?
MAYBE GET A LITTLE DARKER!
TRY THESE OTHER TASTY BLENDS...

IF YOU DIG THIS...
YOU'LL LIKE THESE!

**WAKE UP
WITH US.**

IF YOU DIG THIS...
YOU'LL LIKE THESE!

THREE SISTERS®

Well-rounded and complex with
notes of stone fruit & cocoa.

MEDIUM ROAST

SMART ASS®

Tart red currant, notes of
sugar cane & milk chocolate,
with a honeyed berry body.

MEDIUM ROAST

ALL ORGANIC

ALL FAIRTRADE

**THINK DARK IS
DELICIOUS?**

THEN TRY THESE TOO!

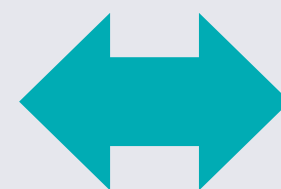

**WAKE UP
WITH US.**

Candles

Category: Candle Jar / Box Branding

Overview:

Packaging for scented candles using earthy tones, minimal labels, and cozy lifestyle mockups.

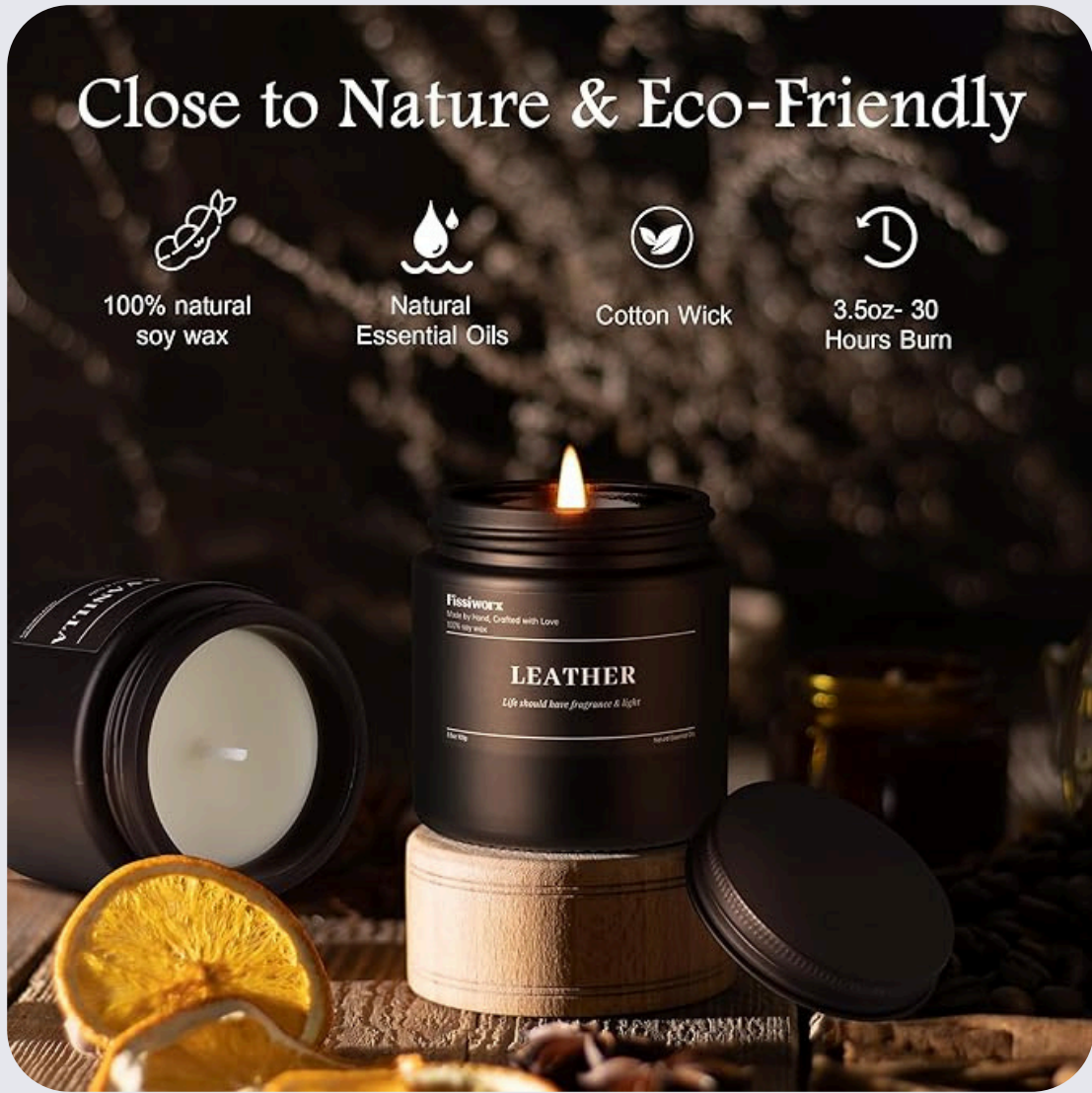

Close to Nature & Eco-Friendly

- 100% natural soy wax
- Natural Essential Oils
- Cotton Wick
- 3.5oz- 30 Hours Burn

Close to Nature & Eco-Friendly

100% natural
soy wax

Natural
Essential Oils

Cotton Wick

3.5oz- 30
Hours Burn

Fissiwork Scented Candle Collection 9 pack

Brushes

Category: Makeup & Utility Brushes

Overview:

Brush packaging, box design, and branding layout for cosmetic, grooming, and utility tools.

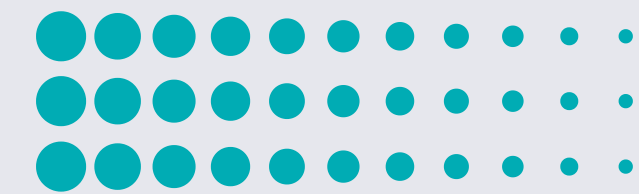

2 Adjustable Speeds

2 Hours
fast Charging

80 Mins
Working time

2600mAh
Battery Capacity

Type C
Charger

350 RPM

X8 Waterproof Brush Head

The entire machine can be placed in water

Complimentary All-Purpose
Shower Squeegee
For a more complete clean

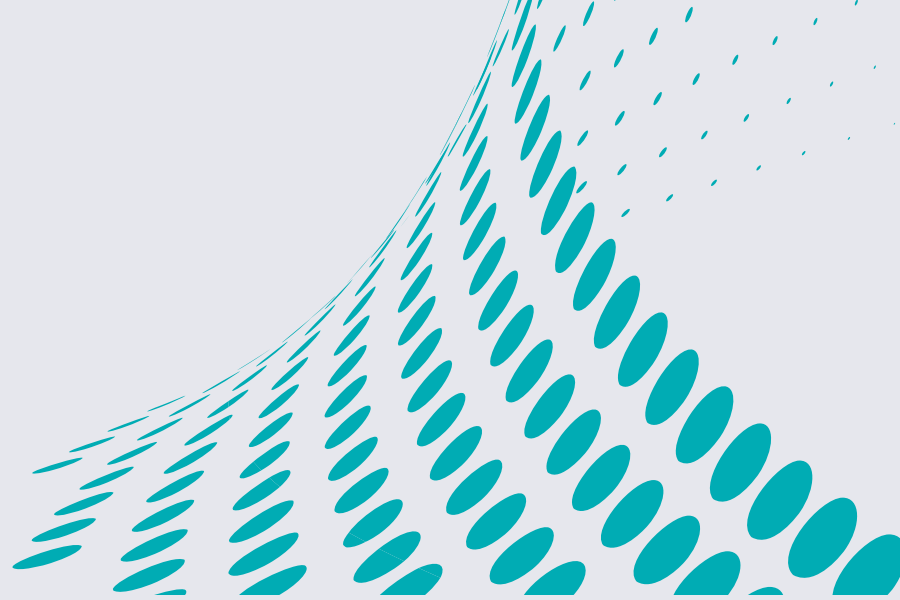

04 Sponge Pad

05 Fiber Pad

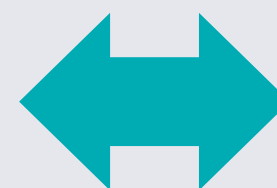

Perfumes

Category: Perfume Bottle & Box Designs

Overview:

Elegant and classy bottle labels, box packaging, and luxury fragrance presentation with premium aesthetics.

**FRAGRANCE THAT
MAKES HER ADDICTED**

92% of women agree that the light fragrance is charming

LONG LASTING FRAGRANCE

From morning till night, all day long, with just the right amount of mystery

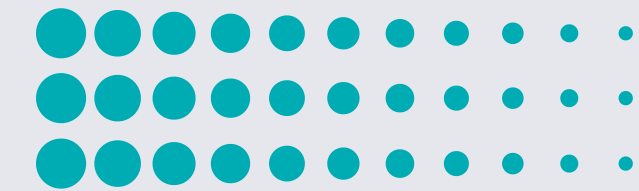

Show your full potential

Gentleman Charm

The original natural and noble atmosphere

- ✓ Charming&Seductive
- ✓ Develop A Faster Chemistry
- ✓ Attraction With Building Comfort
- ✓ Selfie & Crushy Imprinting Effects
- ✓ Long Lasting Effect Scent

JUST GOT INTIMATE WITH YOUR SIGNIFICANT OTHER

When dating

When living together

Party time

Workplace

USAGE SCENARIO

Let the fragrance become your aura

Appointment

When dating her,
being manly will add icing on the cake

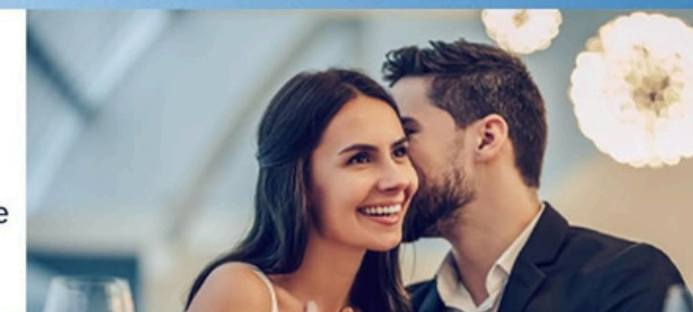

Work

When you are working,
the meeting is filled with
your fresh perfume

Gathering

Spray the scent before going out,
and you will attract the crowd
with your every move.

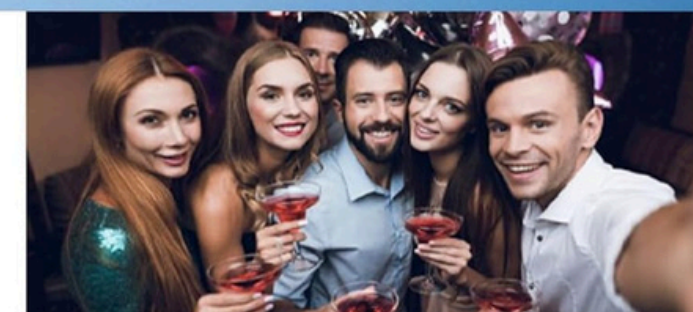

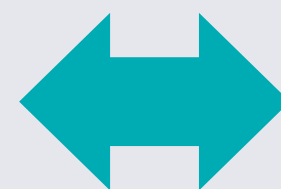

Gaming Remotes

Category: Gaming Accessories Branding

Overview:

Product packaging and branding designs for gaming remotes with bold, tech-focused visuals for younger audiences.

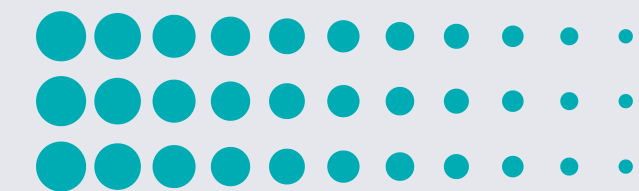

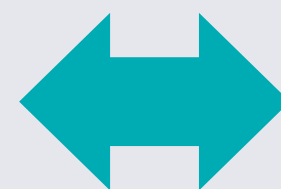

Pillow

Category: Home Textiles – Pillow Packaging

Overview:

Minimal and elegant packaging layouts for bed and throw pillows, ideal for home decor and lifestyle brands.

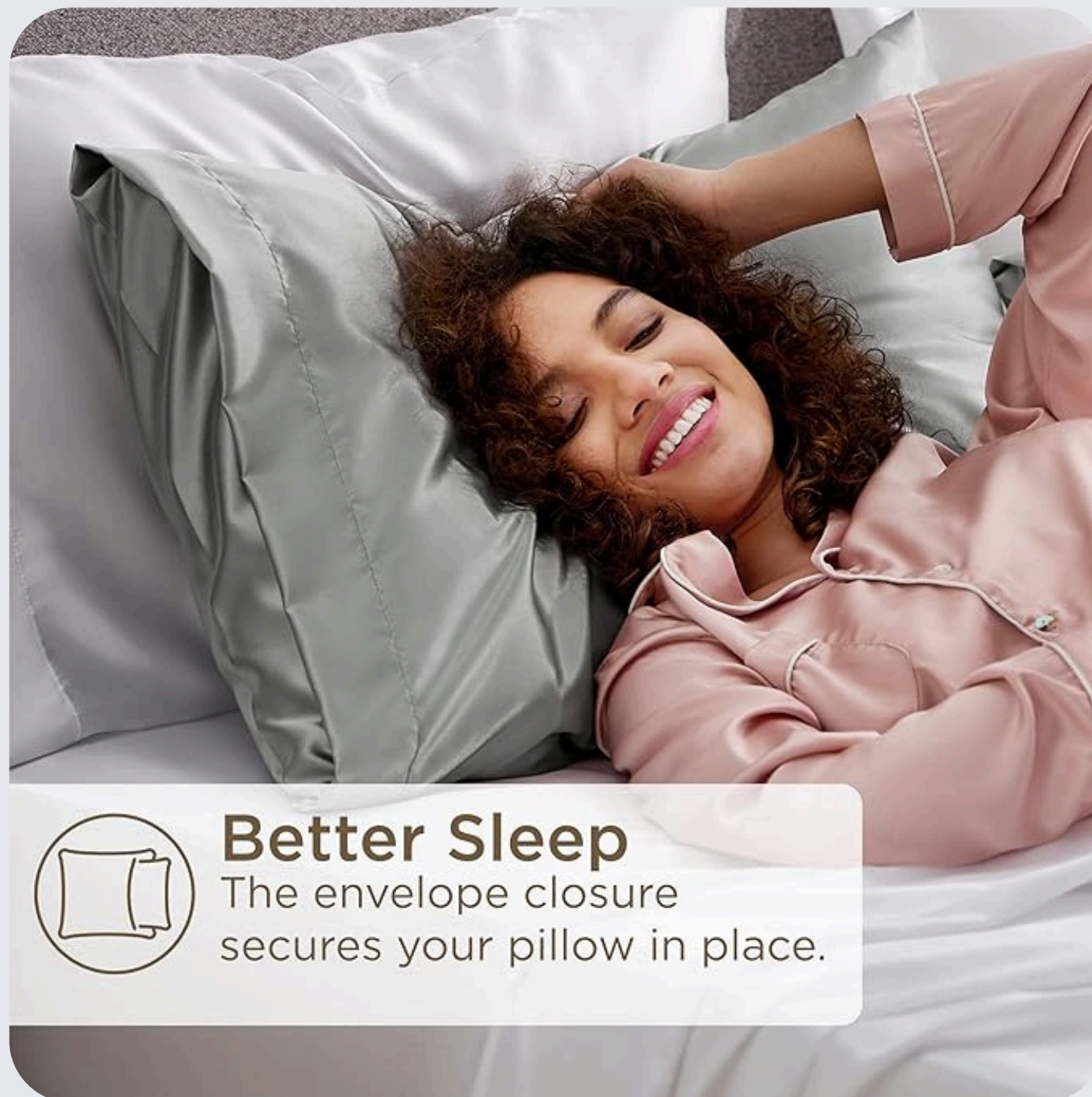

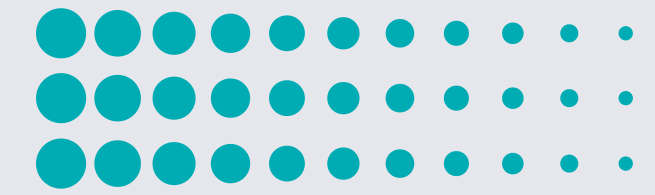

Perfect Gift

A gift that blends luxury with comfort

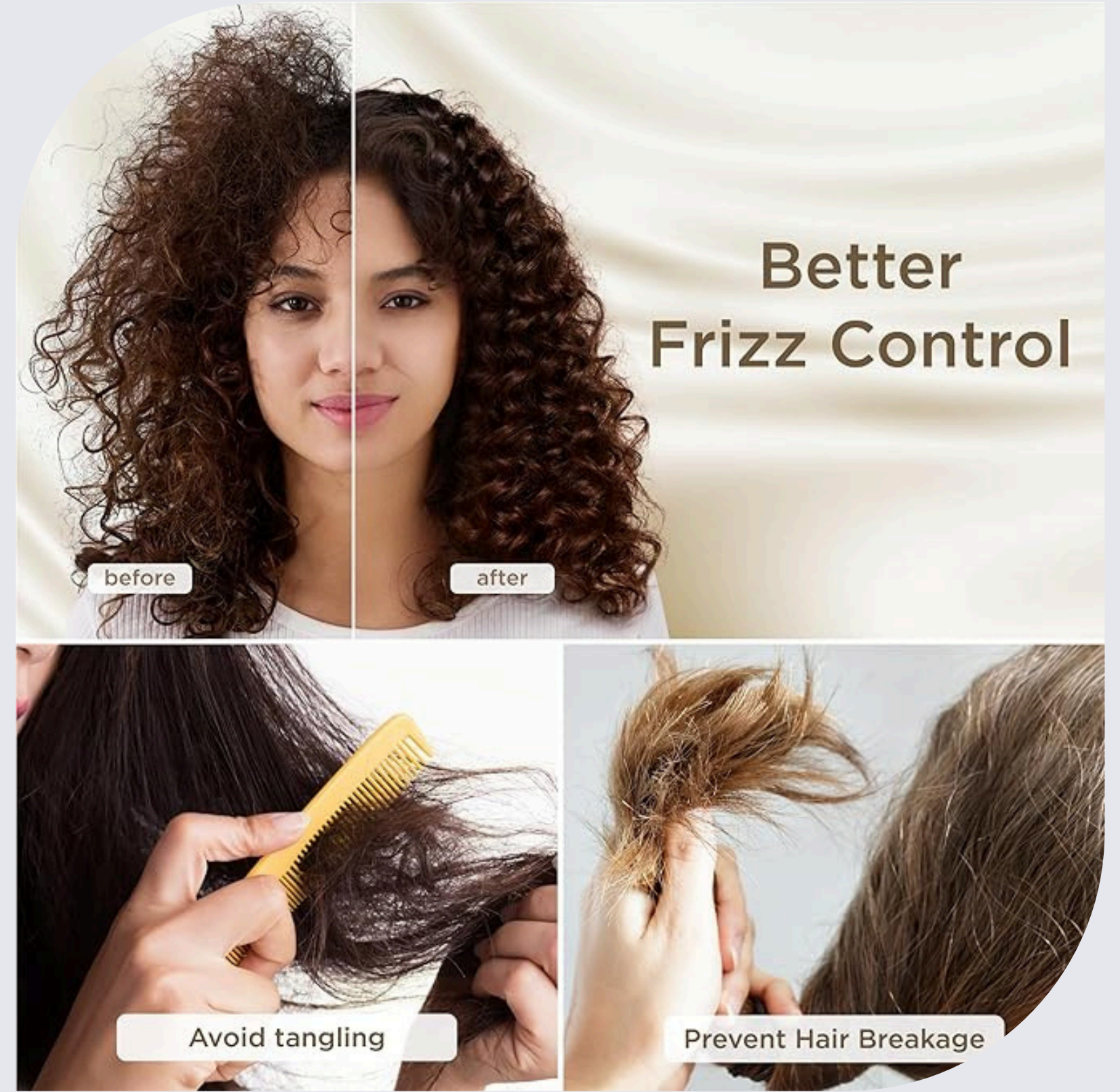

Better Frizz Control

before

after

Avoid tangling

Prevent Hair Breakage

Stanley Cup

Category: Drinkware / Stanley Cup Designs

Overview:

Branding and print label designs for custom tumblers and cups, reflecting lifestyle aesthetics and hydration-focused design.

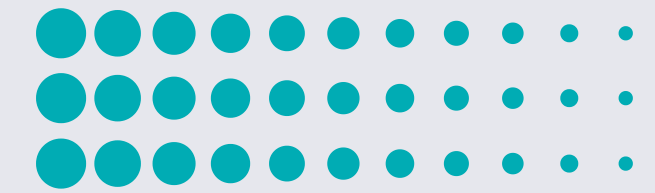

**SCREW-ON
3-POSITION LID**

**18/8 STAINLESS
STEEL**

BPA FREE

**DOUBLE-WALL
VACUUM INSULATION**

**CAR CUP HOLDER
COMPATIBLE**

**COMFORT-GRIP
HANDLE**

14oz

**7 HRS
COLD**

**20 HRS
ICED**

**CAR CUP
HOLDER
COMPATIBLE**

20oz

**8 HRS
COLD**

**30 HRS
ICED**

**CAR CUP
HOLDER
COMPATIBLE**

30oz

**9 HRS
COLD**

**40 HRS
ICED**

**CAR CUP
HOLDER
COMPATIBLE**

40oz

**11 HRS
COLD**

**2 DAYS
ICED**

**CAR CUP
HOLDER
COMPATIBLE**

64oz

**15 HRS
COLD**

**60 HRS
ICED**

Earbuds

Category: Electronics / Earbuds Branding

Overview:

Sleek box packaging and product label designs tailored for tech brands focused on modern, compact, and clean branding.

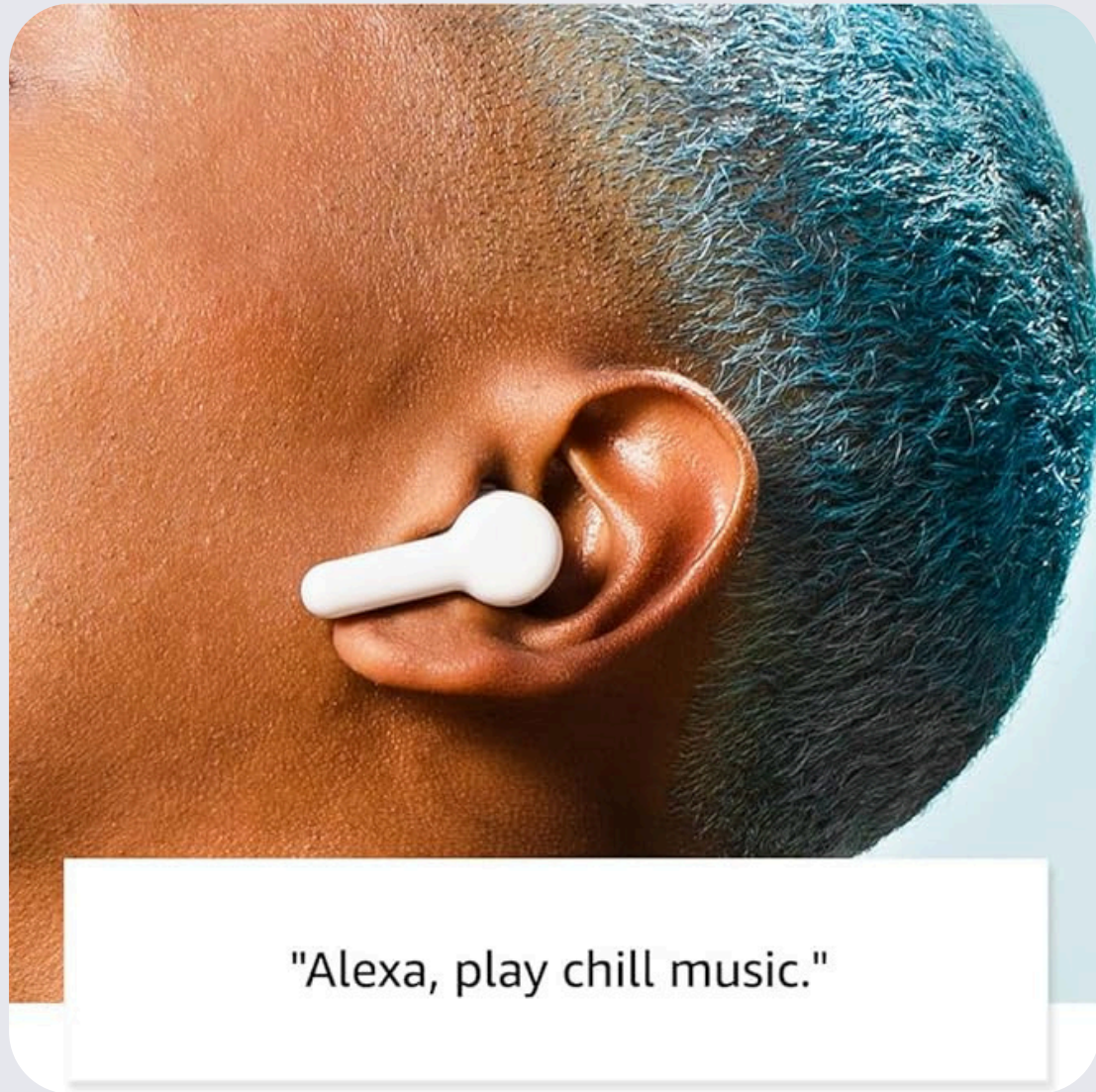

"Alexa, play chill music."

Up to 5 hours music playback per charge, 20 hours with charging case.

echo buds

True wireless, rich, balanced sound

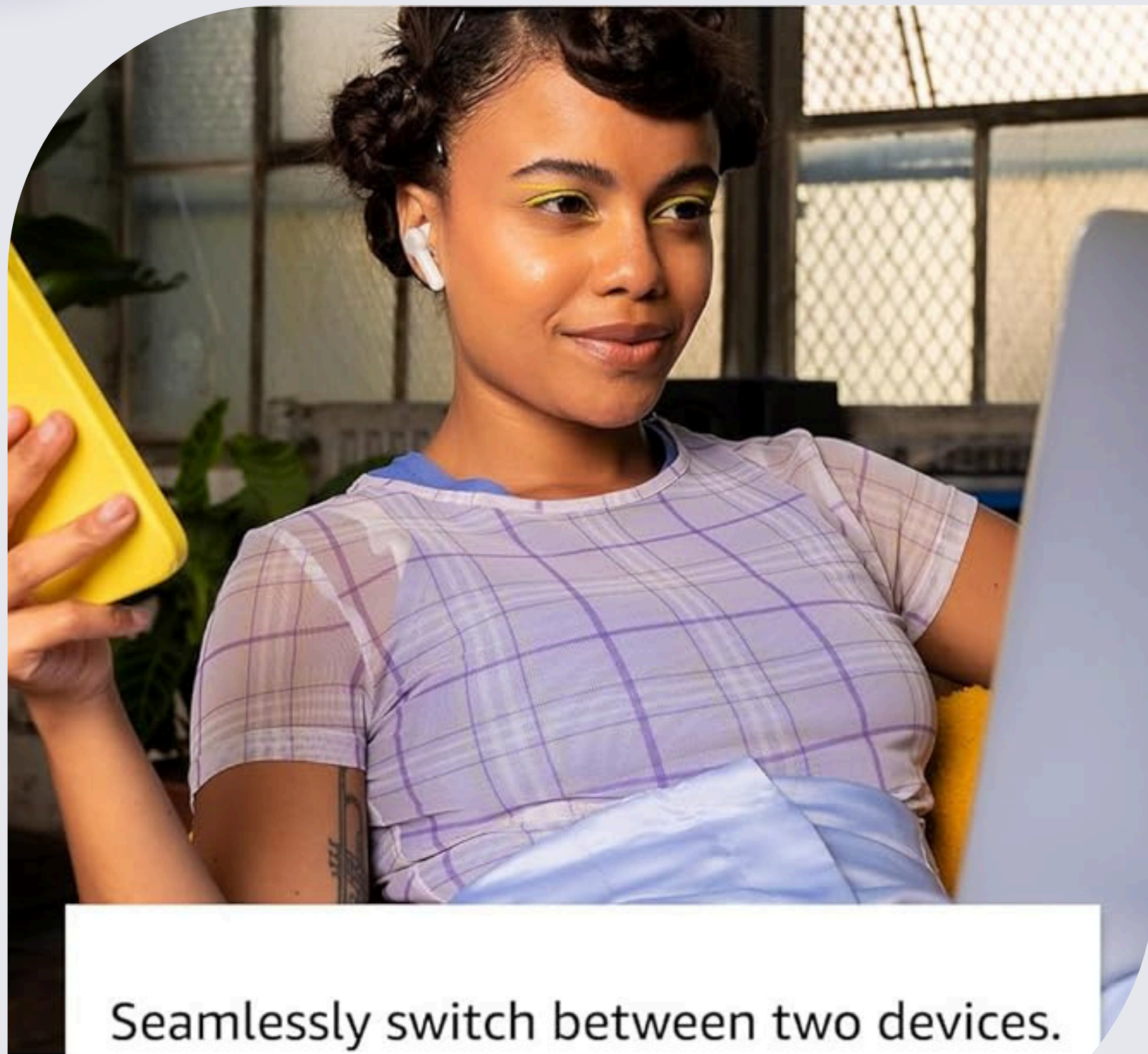
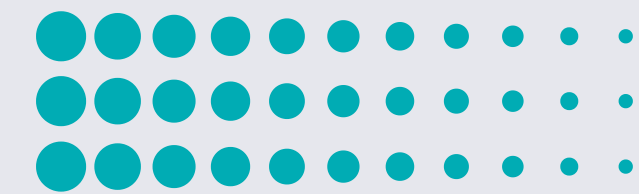

Seamlessly switch between two devices.

"Alexa, what is the weather?"

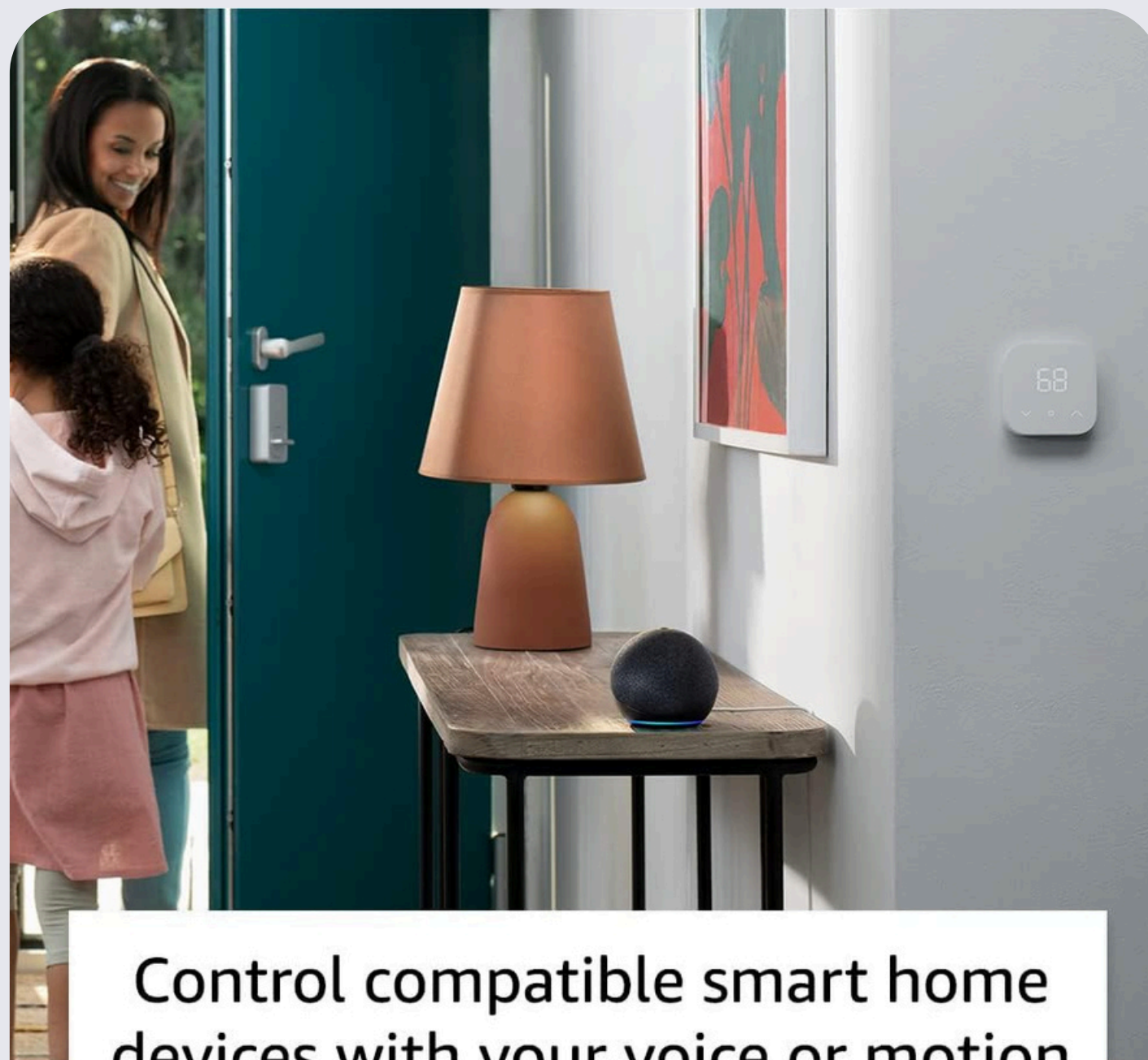

Control compatible smart home devices with your voice or motion

Big vibrant sound,
same small size

Shoes

Category: Shoe Packaging & Branding

Overview:

Shoe box mockups, label tags, and branding ideas that convey premium retail styling and minimalistic luxury.

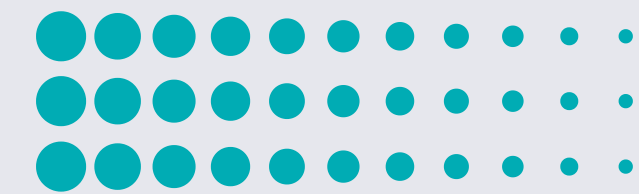

Pointed-Toe Ballet Flat

AVAILABLE IN REGULAR AND WIDE-WIDTHS

Pointed toe styles may fit narrow
Order one size larger if in between sizes

High-quality alternative leather material
1/4 inch heel with a flexible non-slip sole

amazon
essentials

Drill Machines

Category: Tools / Drill Machines

Overview:

Rugged, bold packaging and product box designs for hardware tools with industrial-grade styling.

20v^{MAX}

1/2"

1,500 RPM 450 RPM

LED

3.6 LBS.

300 UWO

*MAXIMUM INITIAL BATTERY VOLTAGE (MEASURED WITHOUT A WORKLOAD) IS 20 VOLTS. NOMINAL VOLTAGE IS 18 VOLTS.

20v^{MAX}

5-1/2"

LED

117 FT-LBS.

DCK240C2

(1) DCD771

(2) DCB201

(1) DCF885

(1) DCK019

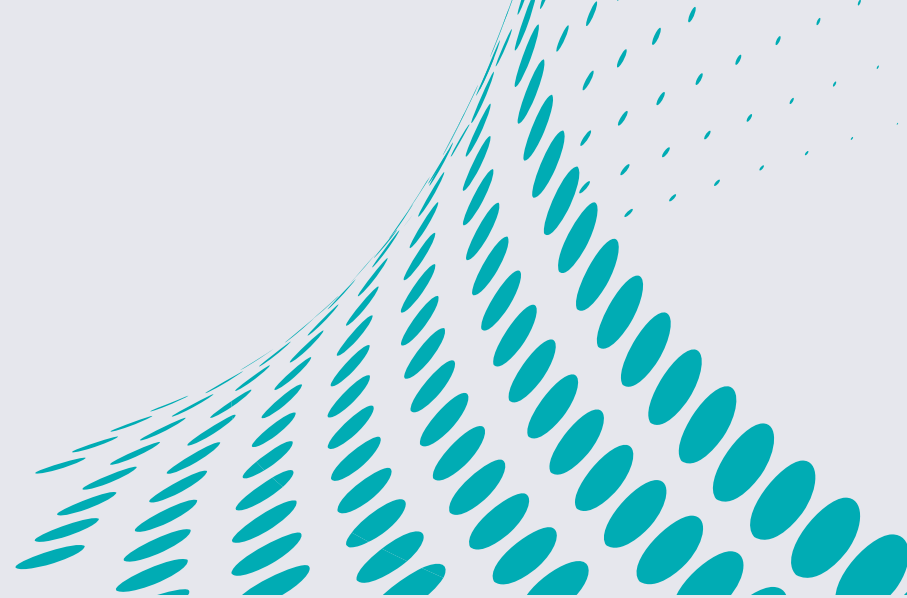
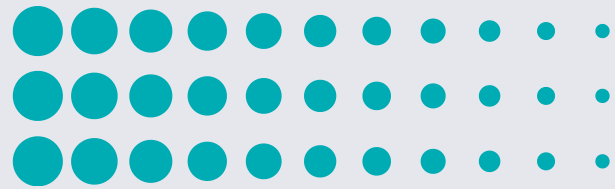

Men's Clothing

Category: Men's Fashion Tags & Packaging

Overview:

Shirt tags, collar labels, and packaging sleeves designed for men's unstitched and stitched clothing with an elegant masculine tone.

☼ Reflect print

☼ Zipper closure

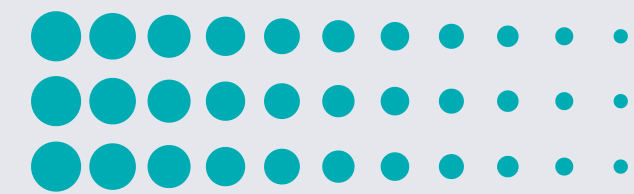

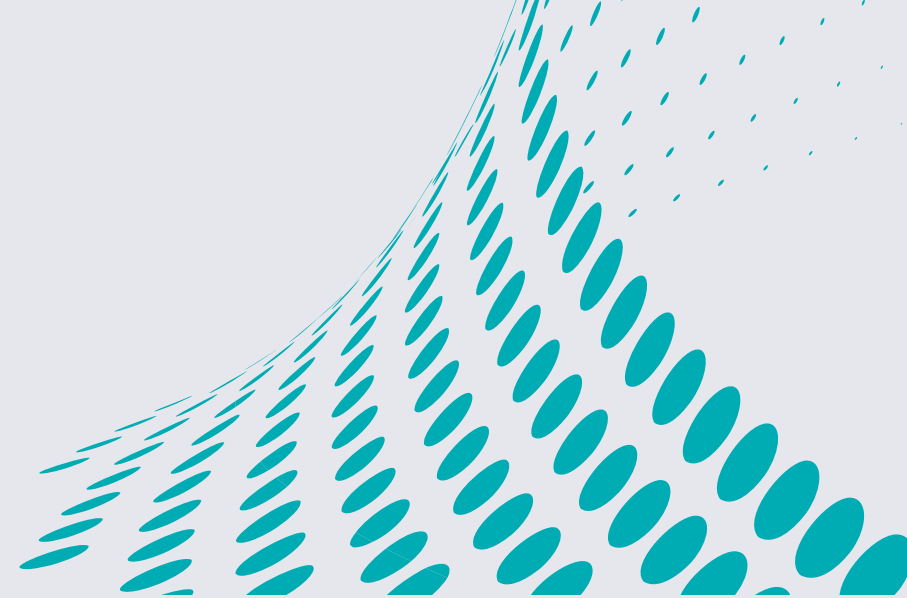
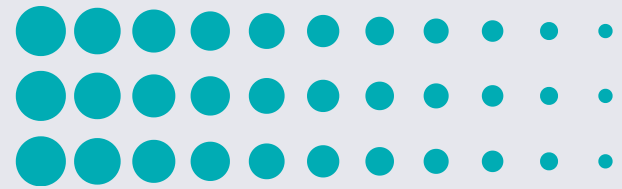

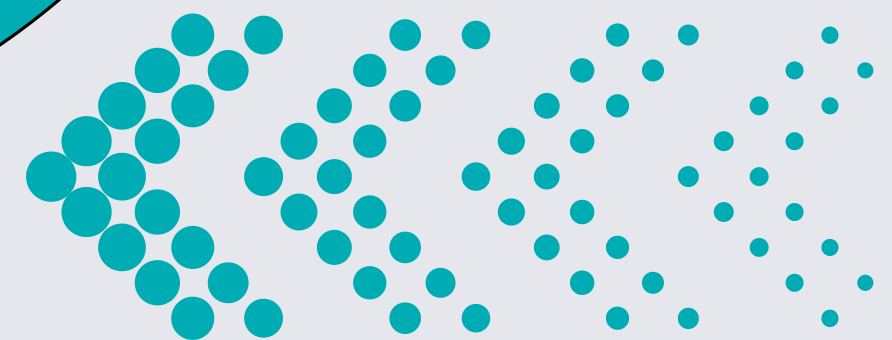
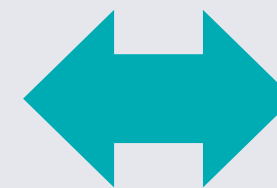

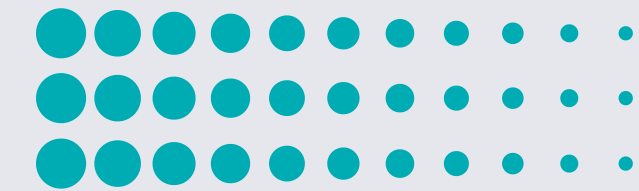

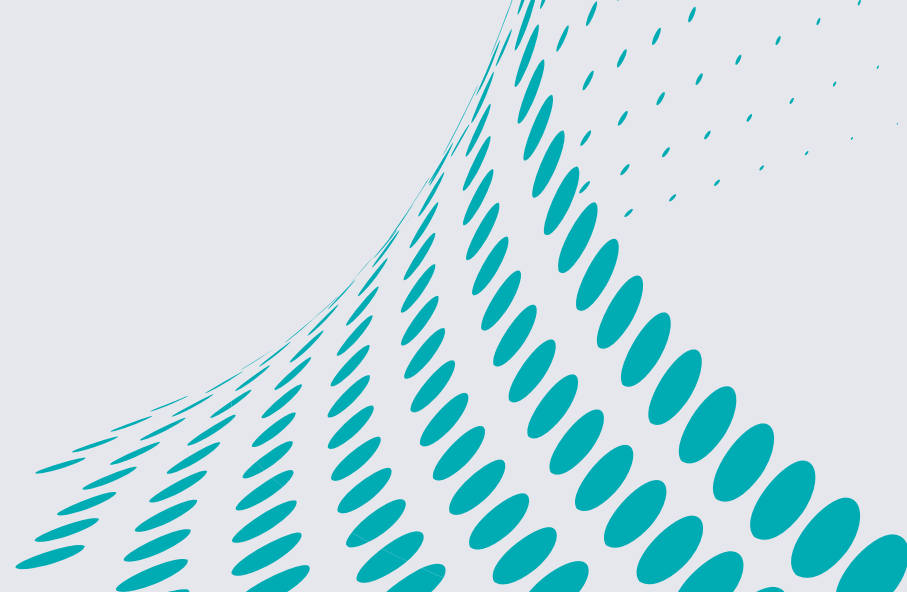
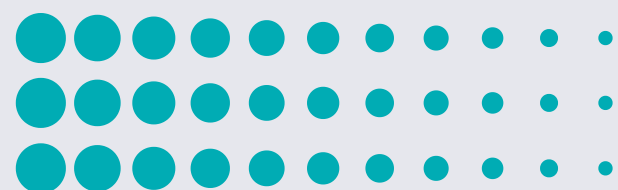

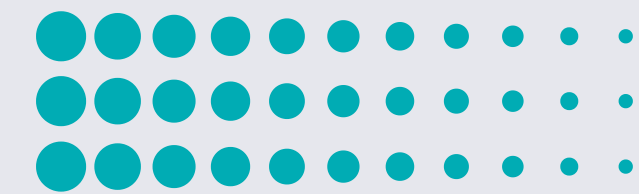

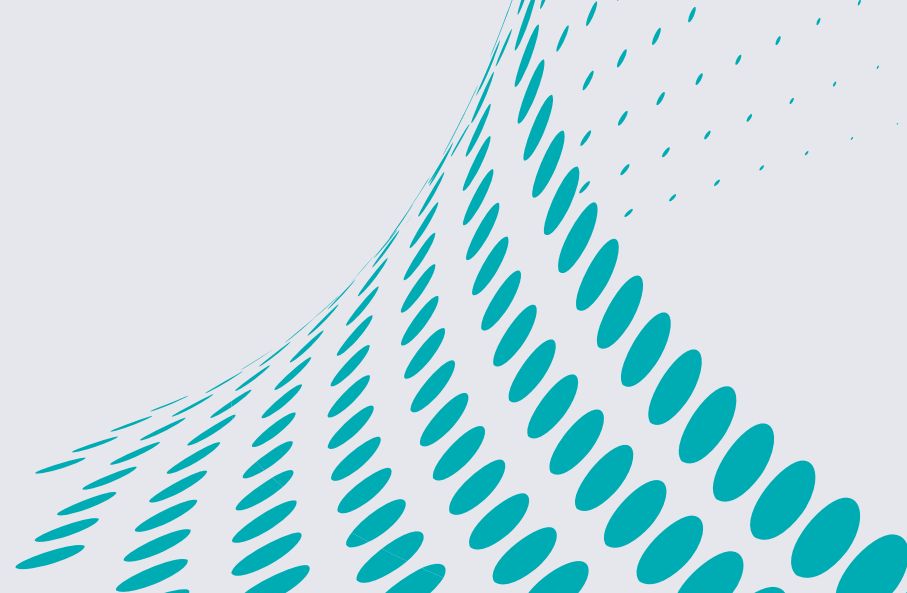

Thumbhole Design

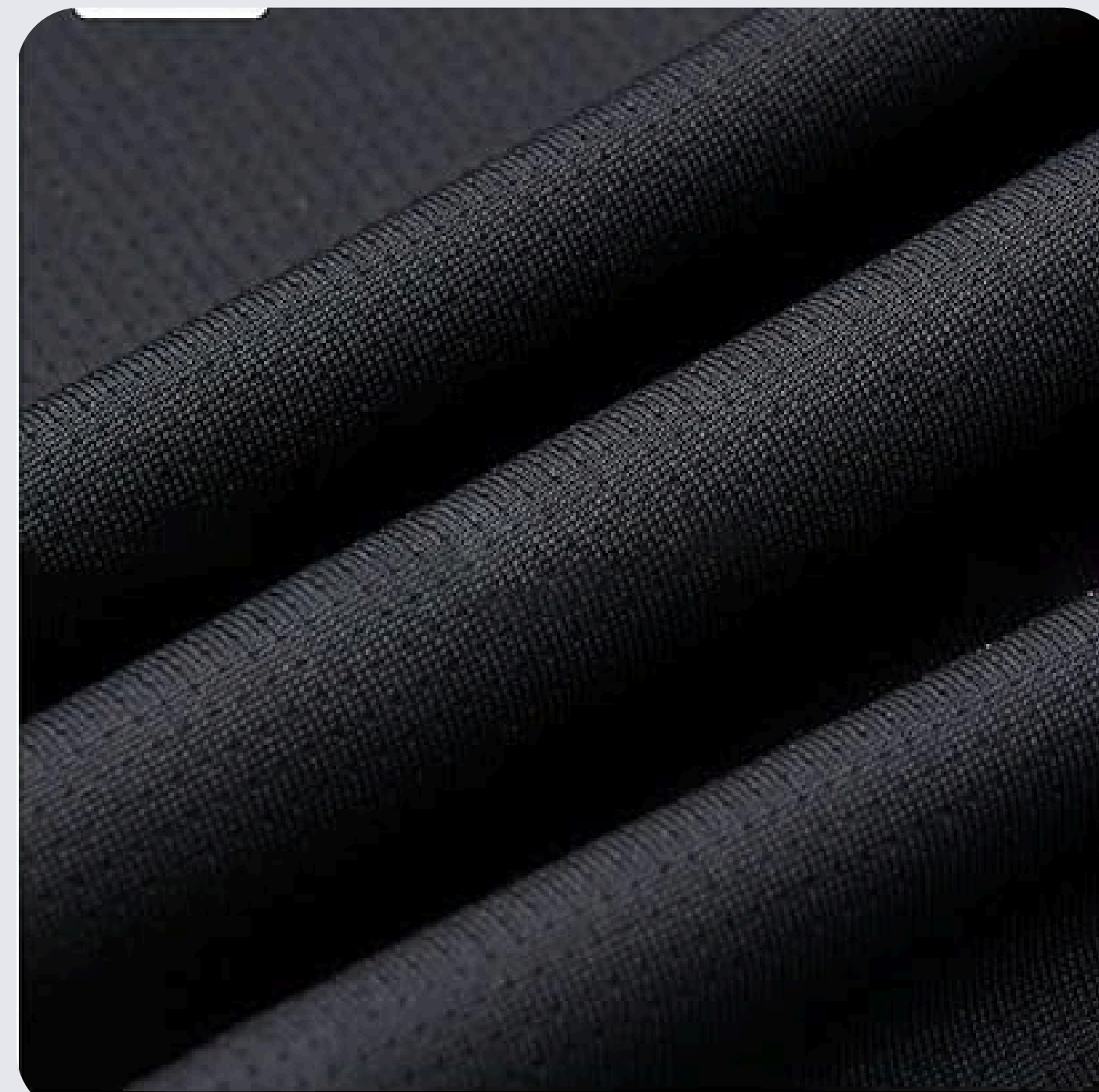
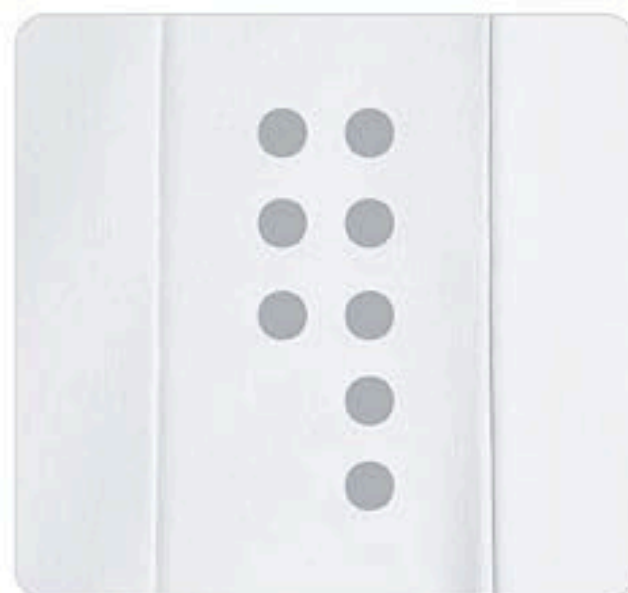

**LET'S WORK
TOGETHER**